

## Lesson B2-19 | High Intermediate | CEFR B1

### Passive Modals of Obligation

Use the words in the Grammar Challenge to complete the gaps.

#### Conversation 1

**Man:** So, what needs to be done?

**Woman:** Lots needs to be \_\_\_\_\_.

**Man:** OK, such as?

**Woman:** First, all the documents need to be \_\_\_\_\_. Then they need to be formatted.

**Man:** OK, I can do that. Do these \_\_\_\_\_ translated?

**Woman:** No, you can \_\_\_\_\_ that for me.

**Man:** OK, great. I'll get right on it.

#### Conversation 2

**Woman:** Is your new house finished yet?

**Man:** No, lots still needs to be done.

**Woman:** Yeah, such as?

**Man:** Well, the walls still need to be \_\_\_\_\_, and the wiring \_\_\_\_\_ needs to be done.

**Woman:** Well, at least you're getting \_\_\_\_\_ to the end.

**Man:** True, but \_\_\_\_\_ then, no rest.

#### Conversation 3

**Man:** What needs to be done for the party?

**Woman:** Lots. Let's see. First, the tables need to be \_\_\_\_\_, and the chairs need to be \_\_\_\_\_ down from upstairs.

**Man:** OK, I can do that.

**Woman:** Great, but the chairs might be dusty. They may need to be \_\_\_\_\_ first.

**Man:** OK, no problem. Do you have any towels?

**Woman:** I do. But they're in the washer. They might need to be \_\_\_\_\_ first.

**Man:** Actually, you know what, they might work better if they're damp.

**Woman:** Good point. The washer is over there.

### Quiz

1) The documents need to be \_\_\_\_\_.

- a) copied
- b) formatted
- c) read

2) The walls need to be \_\_\_\_\_.

- a) installed
- b) replaced
- c) painted

3) The towels will need to be \_\_\_\_\_.

- a) dried
- b) wiped off
- c) taken out of the washer

### Grammar Challenge

Use the words below to complete each conversation.

Con #1	Con #2	Con #3
proofread	still	set
done	until	wiped off
leave	painted	dried
need to be	close	brought

### Speaking Challenge

Match the answers with the questions.

- 1) When will my package be shipped?
- 2) Why are we having a meeting today?
- 3) Do you have any clean cups?
- 4) Why does your neck hurt?
- 5) Is it a bad sign that my car creaks when it turns?

- ( \_ ) The employees need to be informed of the new policy.  
 ( \_ ) Not sure, you might need to wash one.  
 ( \_ ) You may need to have your car checked.  
 ( \_ ) The payment needs to be confirmed before shipping.  
 ( \_ ) I may need to buy a new pillow.

**What about you?** Share your answers to the questions.

### Go online to ello.org

Go online for the complete lesson!

1. Watch the animation video.
2. Check your answers.
3. Access more free lessons.



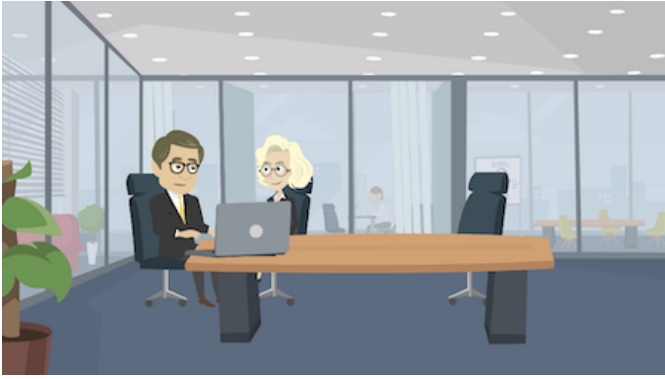

## Lesson B2-19 | High Intermediate | CEFR B1

### Passive Modals of Obligation

Use the words in the Grammar Challenge to complete the gaps.

#### Conversation 1

**Man:** So, what needs to be done?

**Woman:** Lots needs to be **done**.

**Man:** OK, such as?

**Woman:** First, all the documents need to be **proofread**. Then they need to be formatted.

**Man:** OK, I can do that. Do these **need to be** translated?

**Woman:** No, you can **leave** that for me.

**Man:** OK, great. I'll get right on it.

#### Conversation 2

**Woman:** Is your new house finished yet?

**Man:** No, lots still needs to be done.

**Woman:** Yeah, such as?

**Man:** Well, the walls still need to be **painted**, and the wiring **still** needs to be done.

**Woman:** Well, at least you're getting **close** to the end.

**Man:** True, but **until** then, no rest.

#### Conversation 3

**Man:** What needs to be done for the party?

**Woman:** Lots. Let's see. First, the tables need to be **set**, and the chairs need to be **brought** down from upstairs.

**Man:** OK, I can do that.

**Woman:** Great, but the chairs might be dusty. They may need to be **wiped off** first.

**Man:** OK, no problem. Do you have any towels?

**Woman:** I do. But they're in the washer. They might need to be **dried** first.

**Man:** Actually, you know what, they might work better if they're damp.

**Woman:** Good point. The washer is over there.

### Quiz

- 1) The documents need to be \_\_\_\_\_. ✓  
 a) copied  
**b) formatted**  
 c) read
- 2) The walls need to be \_\_\_\_\_. ✓  
 a) installed  
 b) replaced  
**c) painted**
- 3) The towels will need to be \_\_\_\_\_. ✓  
 a) dried  
 b) wiped off  
**c) taken out of the washer**

### Grammar Challenge

Use the words below to complete each conversation.

Con #1	Con #2	Con #3
proofread	still	set
done	until	wiped off
leave	painted	dried
need to be	close	brought

### Speaking Challenge

Match the answers with the questions.

- 1) When will my package be shipped?
- 2) Why are we having a meeting today?
- 3) Do you have any clean cups?
- 4) Why does your neck hurt?
- 5) Is it a bad sign that my car creaks when it turns?

- ( 2 ) The employees need to be informed of the new policy.
- ( 3 ) Not sure, you might need to wash one.
- ( 5 ) You may need to have your car checked.
- ( 1 ) The payment needs to be confirmed before shipping.
- ( 4 ) I may need to buy a new pillow.

**What about you?** Share your answers to the questions.

### Go online to ello.org

Go online for the complete lesson!

1. Watch the animation video.
2. Check your answers.
3. Access more free lessons.

